



Carol F. Zimmerman, M.D. **Lectureship in
Neuro-Ophthalmology**

**Saturday,
October 29, 2016**

Simmons Biomedical Building
UT Southwestern Medical Center
Dallas, Texas

Distinguished Guest Speaker

Lanning B. Kline, M.D.

*Professor, Department of Ophthalmology
University of Alabama School of Medicine
Birmingham, AL
Editor, Journal of Neuro-Ophthalmology*

UT Southwestern
Medical Center

Carol F. Zimmerman, M.D.

Lectureship in Neuro-Ophthalmology

Course Director

R. Nick Hogan, M.D., Ph.D.

*Professor of Ophthalmology, Pathology, Neurological Surgery,
and Neurology and Neurotherapeutics
UT Southwestern Medical Center
Dallas, TX*

Target Audience

This symposium is designed for ophthalmologists, neurologists, neurosurgeons and other physicians and health care providers interested in neuro-ophthalmic disorders, including diagnosis and therapy.

Purpose and Content

The purpose of this program is to provide the most up-to-date information on neuro-ophthalmic problems and educate the medical community in areas of particularly common or difficult neuro-ophthalmic issues so as to better prepare the clinician should they encounter a patient with such a problem. It is particularly important for the primary clinician to be aware of these topics since a referral to a neuro-ophthalmic specialist cannot always occur in a timely fashion (due to practitioner scarcity).

Educational Objectives

At the conclusion of this course, participants should be able to link the educational objectives to Core Competencies (Medical Knowledge and Patient Care) and be able to:

- Identify the efferent innervation of the pupil and the problems associated with malfunction
- Discuss the manifestations of Bechet's Disease and its diagnosis and treatment
- Understand the epidemiology of Zika Virus, CNS symptoms and ocular manifestations
- Identify the diagnosis and symptomatology of carotid artery dissection

Conflict of Interest

All persons in the position to control the content of an education activity are required to disclose all relevant financial relationships in any amount occurring within the past 12 months with any entity producing, marketing, re-selling, or distributing health care goods or services consumed by, or used on patients. A primary mechanism to resolve identified conflicts of interest is a content review that is performed prior to the activity.

Discussion of Off-Label Use

This course is meant to educate physicians with what is currently in use and what may be available in the future. There may be "off-label" use discussed in the activity. Speakers have been requested to inform the audience when off-label use is discussed.

Agenda

Saturday, October 29, 2016

- 8:30 am **Registration & Continental Breakfast**
- 9:00 am **Welcome**
– R. Nick Hogan, M.D., Ph.D.
- 9:10 am Efferent Pupil Defect
– Steve Vernino, M.D.
- 9:45 am Ocular and Neuro-Bechet's Disease
– Jennifer Cao, M.D.
- 10:15 am Zika Virus-Update and CNS Manifestations
– R. Nick Hogan, M.D., Ph.D.
- 10:45 am **Break**
- 11:00 am **2016 CAROL F. ZIMMERMAN, M.D.
MEMORIAL LECTURE**

Neuro-Ophthalmic Manifestations of
Carotid Artery Dissection
– Lanning B. Kline, M.D.
- 12:00 pm **Presentation of Zimmerman Plaque**
- 12:15 pm **Adjourn**

Refund Policy

No refunds will be made.

Registration

The registration fee entitles the participant admission to the conference, a continental breakfast, break refreshments and all course materials.

Cancellation Policy

UT Southwestern / Department of Ophthalmology reserves the right to limit registration and cancel courses, no less than one week prior to the course, should circumstances make this necessary.

We gratefully acknowledge the financial support from:

The Carol F. Zimmerman, M.D. Lectureship Fund
at the University of Texas Investment Management Company



Carol F. Zimmerman, M.D. **Lectureship in Neuro-Ophthalmology**



Conference Location

Simmons Biomedical Research Building
6000 Harry Hines Blvd.
Dallas, TX 75390
Excellence in Education Foundation Auditorium (NB2)

Parking

Parking is available in the visitor garage located adjacent to the Simmons Biomedical Building. It is entered from 6000 Harry Hines Blvd. Follow the directional signs to the auditorium.

Accommodations

The following nearby hotels are suggested. Please ask for the UT Southwestern rate when making reservations:

Hilton Anatole Hotel
2201 Stemmons Freeway
Dallas, TX 75207
214-748-1200

Crowne Plaza Hotel
7050 Stemmons Freeway
Dallas, TX 75247
214-630-8500

Additional Information

Education Office
Department of Ophthalmology
Phone: 214-648-3848
Fax: 214-645-9418
Email: OphthEdu@UTSouthwestern.edu

Program Accessibility

We accommodate people with disabilities. Please call 214-648-3848 for more information, or mark the space indicated on the registration form. To ensure accommodation, please register as soon as possible.

UT Southwestern Medical Center is committed to providing programs and activities to all persons regardless of race, color, national origin, religion, sex, age, veteran status, or disability.

UT Southwestern is an equal opportunity institution.

Registration Form Saturday, October 29, 2016

Name _____

Address _____

City _____ State _____ Zip Code _____

UT Southwestern Alumni

Business Phone _____ Fax _____

Degree _____ Specialty _____

Email Address: _____

Registration Fee: \$30 (prepaid before October 21, 2016)
\$60 (on-site payment)
Checks only, please!

Make check payable to: **UT Southwestern Department of Ophthalmology**

Mail completed registration form and check to:

Ophthalmology Education Office
UT Southwestern Medical Center
5323 Harry Hines Boulevard
Dallas, Texas 75390-9057

If paying on-site, please complete and return this form by fax or e-mail to reserve your course materials.

Fax: 214-645-9418 • Email: OphthEdu@utsouthwestern.edu

Refund Policy

No refunds will be made.

Cancellation Policy

UT Southwestern / Department of Ophthalmology reserves the right to limit registration and cancel courses, no less than one week prior to the course, should circumstances make this necessary.

ADA Statement

Please check this box if you require assistance because of a disability to make this program accessible to you. Someone from our office will be in touch with you.

OCTOBER 2016						
S	M	T	W	T	F	S
1	2	3	4	5	6	7
8	9	10	11	12	13	14
15	16	17	18	19	20	21
22	23	24	25	26	27	28
29	30	31				

Carol F. Zimmerman, M.D.
Lectureship in
Neuro-Ophthalmology

Not printed or mailed at State expense
Time Sensitive Material

UT Southwestern Medical Center
Department of Ophthalmology
5323 Harry Hines Blvd.
Dallas, TX 75390-9057

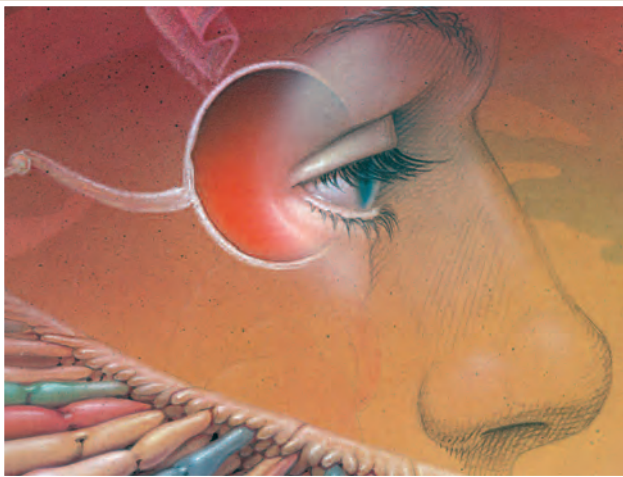

Carol F. Zimmerman, M.D.
**Lectureship in
Neuro-Ophthalmology**

Saturday, October 29, 2016

Simmons Biomedical Building
UT Southwestern Medical Center
Dallas, Texas

Course Director

R. Nick Hogan, M.D., Ph.D.
*Professor of Ophthalmology, Pathology, Neurological Surgery,
and Neurology and Neurotherapeutics
UT Southwestern Medical Center, Dallas, Texas*

Carol F. Zimmerman, M.D. Lecturer

Lanning B. Kline, M.D.
*Professor, Department of Ophthalmology
University of Alabama School of Medicine
Birmingham, Alabama*

Speakers

Jennifer Cao, M.D.
*Assistant Professor of Ophthalmology
UT Southwestern Medical Center, Dallas, Texas*

Steven Vernino, M.D., Ph.D.
*Professor, Neurology and Neurotherapeutics, and Integrative Biology
UT Southwestern Medical Center, Dallas, Texas*